

The Impact of Your Generosity

WHO WE SERVE

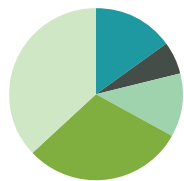

Disability

37% - Down Syndrome
30% - Autism
12% - Multiple Disabilities
6% - Cerebral Palsy
15% - Intellectual Disability/
Other

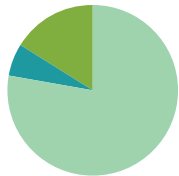

Enrollment

78% - In-Person
16% - Virtual
6% - Hybrid

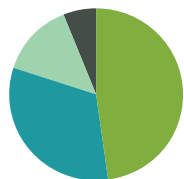

Age

48% - 18-24 yrs
32% - 25-34 yrs
14% - 35-44 yrs
6% - 45+ yrs



475
Bible
Lessons

450
Worship
Sessions

140
Hours of
Prayer



5,000
total volunteer
hours spent in our
community

32,000

lbs of food packaged
at the local foodbank
and



89% of students
are significantly
progressing
in life skills
goals

150
meals delivered
through Meals
on Wheels

97%
of students retained
or grew in reading
skills, while
75% of students
retained or
grew in their math
skills

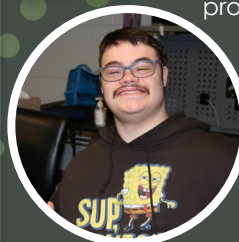

100
different life
skills practiced

Each student has
spent on average
232 hours
in fitness and
movement



Pathways Adult Learning Center, Inc.
PO Box 703064
Tulsa, OK 74170-3064

Making Dreams Come True Since 2009

Pathways Adult Learning Center is a
unique Christian program dedicated
to enhancing the quality of life for
adults with intellectual disabilities.

918.859.0060
info@pathwaysok.org
www.pathwaysok.org
Facebook: @Pathwaysok



2022 Annual Report

Thanks to your generosity and support, in addition to an unprecedented 30% increase in our enrollment, your contributions allowed us to hire two additional teachers this year, bringing us to 11 Pathways teachers! We were able to add a new sport to our weekly schedule, with swimming lessons three times a week, and added a new weekly volunteering opportunity with Meals on Wheels! We hosted our very first Pathways prom, and added a new drama class twice per week, experimenting with movement, voice, character, rhythm, and timing to help build students' confidence and communication! And because of you, we were able to provide 85% more scholarships to families in need than ever before. We're blown away by all of you who have volunteered so much of your time and expertise and have given so generously of your resources to help these students live happier, healthier, and more enriching lives in 2022. What a blessing you have been to these families and this community!



DALTON'S STORY

Dalton laughed out loud. He'd just found yet another match in the memory game he and his mentor were playing. A young man full of joy and purpose sat in that seat, but it wasn't always that way. Since starting at Pathways in January 2022, Dalton's caretaker, his uncle Dave, says he has seen tremendous growth in his life, his confidence, and his joy.

"I have seen him increase in his social interactions and math and reading skills." His uncle said. "One example would be being able to read instructions on video games without having someone else read them, which is a big deal. And as a baseball fan, he can now understand the stats."

Dalton said "What I'm most thankful for are my teachers and friends here."

In addition to growing in his math, reading, and life skills, Dalton is a trusted tour guide and helps with various facility maintenance tasks.

Because of the generosity of our supporters, he has been able to receive a 100% scholarship, which has made a huge impact on his and his uncle's lives.

"With bills stacking up, I wanted to provide Dalton with education, but that meant we would have to sacrifice things each month for him to attend the program full time. The scholarship, to me, means less sacrifice than it would be. It affords a better quality of life."

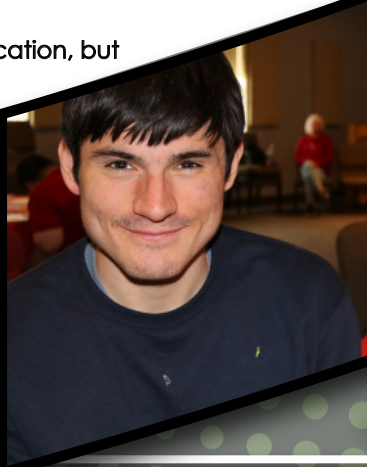

98%
of caregivers surveyed reported that the program has helped enhance their student's quality of life.

89%
of caregivers surveyed reported seeing growth in their student's independence skills and confidence.

Thank you to our 2022 Members of the Dream Maker Giving Society

Dream Maker Giving Society members pledged to make a gift of \$1,000 or greater each year for 3 years. Giving society members are making so many dreams become a reality for our students. We are so grateful!

Gift of Independence \$10,000 or above

Anonymous
Anonymous
Alene Davis
Bob Triplett
Mary Kate McKee Foundation

Janet Halbert
John Haley
Lynda Hendrick
Keith & Danette Johnson
Darren & Kathy Laptad
John & Kathryn Lockard
Michael & Janice McKee
Ross Millard

Gift of Knowledge Between \$5,000 and \$9,999

Burton Foundation
Sabrina Triplett

Kelly & Chris Monaghan
Bob & Janet Persson
Gordon & Colene Polly
Evans Rector
Brent & Rachel Robison
Thomas & Vicky Rogers
David & Amy Schaffer
Monique & Jake Scraper
Carol Sollars
Denny Southard
Rebecca Southard
Austin & Dayana Shiplett
Jason & Cheryl Srader
Everett & Terri Stallcop
Dr. Bruce Stewart
Becky Terhune
Matthew & Anna Walker
Jean Wallace
David & Carolyn Watts
Robert Winchester

Gift of Community Between \$1,000 and \$4,999

Marilynn & Mike Bartel
Bennett Charitable Fund
James & Charmaine Bloomer
Mel & Pat Bloomfield
Yvette & Justin Bray
Burnett Home Improvement
Tim Cargile
Jim Chin
Patricia Davis
Angela Fleming
Barry & Crystal Fulda
Paul & Stacy Gill
Ben & Cassie Gray

"We have peace knowing Kara is happy, healthy, and experiencing personal growth and development." - Kelly, Pathways parent

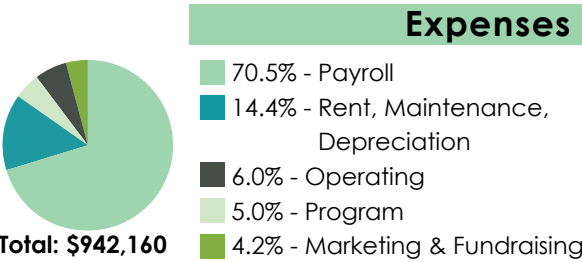
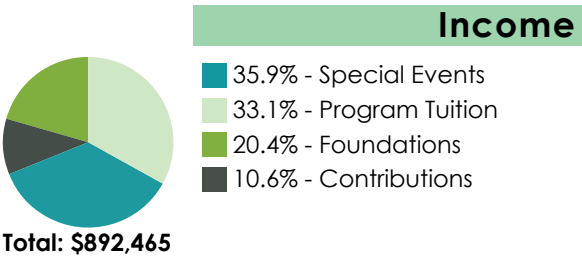

Revenue includes \$67,583 in future years' pledges receivable recorded in 2022, and \$124,250 funds raised restricted to Hamby Scholarship Fund. Investments recorded a loss. in 2022.